

VOICE F

I MEAN YOU

MEDIUM-UP SWING (♩ = 180)

T. MONK/C. HAWKINS - ARRANG. ROBERTO SPADONI

INTRO

f

A **THEME**
ON 2ND TIME

9

13

15 **B**

19

23 **C**

27

31 **D** **FINE**

I MEAN YOU

VOICE F

2

OPEN FOR SOLOS - BKG ON CUE

35 **E** F^{6/9} ∴ D^{b7} D⁷ G^{M17} C¹³ F^{6/9} ∴

43 **F** F^{6/9} ∴ D^{b7} D⁷ G^{M17} C¹³ F^{6/9} ∴

51 **G** E^{b9} ∴ F^{6/9} ∴ D^{b13} ∴ C^{13(b9)} ∴

59 **H** KICKS ON CUE F^{6/9} ∴ D^{b7} D⁷ G^{M17} C¹³ F^{6/9} ∴

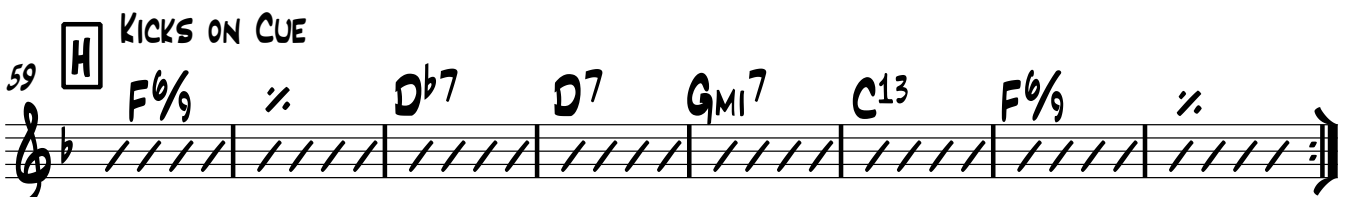

67 **I** **SPECIAL** **J**

79

83 **K**

88

I MEAN YOU

VOICE F

91 **L**

mf

95

99 **M** **BASS SOLO** **N**

ff

115 **O** **P**

mf

131 **a** **DRUMS SOLO**

3 2

139

3

147

2

154

4

162 **R** **S** **T** **U** **OPEN FOR SOLOS - BKG ON CUE** **D.C. AL FINE**

8 8 8 6 1. 2. **D.C. AL FINE**

FLUTE

I MEAN YOU

MEDIUM-UP SWING (♩ = 180)

T. MONK/C. HAWKINS - ARRANG. ROBERTO SPADONI

INTRO

A **THEME**

f

ON 2ND TIME

9

13

15 **B**

23 **C**

27

31 **D**

FINE

I MEAN YOU
FLUTE

OPEN FOR SOLOS - 8KG ON CUE

35 **E** **F** **G** **H** KICKS ON CUE

67 **I** **SPECIAL** **J**

79

83 **K**

88

91 **L**

95

99 **M** **BASS SOLO** **N**

115 **O** **P**

I MEAN YOU
FLUTE

131 **Q** **DRUMS SOLO**

3 2

139

3

147

2

154

4

162 **R** **OPEN FOR SOLOS - BKG ON CUE** **S**

8 8

178 **T** **U**

8 6 1. 2.

D.C. AL FINE

I MEAN YOU

CLARINET 1

2

51 **G** F⁹ // G^{6/9} //

55 E^b13 // D¹³(b9) //

H KICKS ON CUE

59 G^{6/9} // E^b7 E7

63 A^M7 D¹³ G^{6/9} //

I SPECIAL

67 *mf* *sfz p* *f*

71 *mf*

75 *mf* *sfz p* *f*

79 *mf*

83 *mf*

87

91 *mf*

95

I MEAN YOU

CLARINET 1

99 **M** **BASS SOLO** **N**

115 **O** **P** *ff*

131 **Q** **DRUMS SOLO**

139

147

154

162 **R** **OPEN FOR SOLOS - 8KG ON CUE**

166

170 **S**

175

178 **T** **U** 1. 2.

D.C. AL FINE

CLARINET 2

I MEAN YOU

MEDIUM-UP SWING (♩ = 180)

T. MONK/C. HAWKINS - ARRANG. ROBERTO SPADONI

INTRO

5 **A** THEME

9

13

15 **B**

23 **C**

27

31 **D** FINE

I MEAN YOU
CLARINET 2

OPEN FOR SOLOS - BKG ON CUE

35 **E** **F** **G** **H** KICKS ON CUE

67 **I** **SPECIAL** **J**

79

83 **K**

88

91 **L**

95

99 **M** **BASS SOLO** **N**

115 **O** **P**

I MEAN YOU
CLARINET 2

131 **Q** DRUMS SOLO

139

147

154

162 **R** OPEN FOR SOLOS - BKG ON CUE

166

170 **S**

175 **T**

184 **U**

D.C. AL FINE

I MEAN YOU

MEDIUM-UP SWING (♩ = 180)

T.MONK/C.HAWKINS - ARRANG. ROBERTO SPADONI

INTRO

5 **A** **THEME**

9

13

15 **B**

23 **C**

27

31 **D** **FINE**

I MEAN YOU
CLARINET 3

OPEN FOR SOLOS - BKG ON CUE

35 **E** **F** **G** **H** KICKS ON CUE

67 **I** **SPECIAL** **J**

79

83 **K**

88

91 **L**

95

99 **M** **BASS SOLO** **N**

115 **O** **P**

I MEAN YOU
CLARINET 3

131 **Q** DRUMS SOLO

139

147

154

162 **R** OPEN FOR SOLOS - BKG ON CUE

166

170 **S**

175 **T**

184 **U** **D.C. AL FINE**

BASS CLARINET

I MEAN YOU

MEDIUM-UP SWING (♩ = 180)

T. MONK/C. HAWKINS - ARRANG. ROBERTO SPADONI

INTRO

A **THEME**
ON 2ND TIME

9 1. 2. EVEN 8TH

15 **B** 2 3 3

19 3

23 **C** mf

27

31 **D** **FINE**

I MEAN YOU
BASS CLARINET

35 **E** OPEN FOR SOLOS - BKG ON CUE **F**

51 **G**

55 **H** KICKS ON CUE

67 **I** SPECIAL **J**

79

83 **K**

91 **L**

95

99 **M** BASS SOLO **N**

115 **O** **P**

I MEAN YOU
BASS CLARINET

131 **Q** DRUMS SOLO

139

147

154

162 **R** OPEN FOR SOLOS - BKG ON CUE

166

170 **S**

175 **T**

181 **U**

D.C. AL FINE

SOPRANO SAX

I MEAN YOU

MEDIUM-UP SWING (♩ = 180)

T.MONK/C.HAWKINS - ARRANG. ROBERTO SPADONI

INTRO

A **THEME**
ON 2ND TIME

B

C

D **FINE**

I MEAN YOU

OPEN FOR SOLOS - 8KG ON CUE SOPRANO SAX

35 **E** G^{6/9} // E^{b7} E⁷

39 A^{Mi7} D¹³ G^{6/9} //

43 **F** G^{6/9} // E^{b7} E⁷

47 A^{Mi7} D¹³ G^{6/9} //

51 **G** F⁹ // G^{6/9} //

55 E^{b13} // D^{13(b9)} //

59 **H** KICKS ON CUE G^{6/9} // E^{b7} E⁷

63 A^{Mi7} D¹³ G^{6/9} //

67 **I** SPECIAL **J**

79

I MEAN YOU
SOPRANO SAX

83 **K**

88

91 **L**

95

99 **M** **BASS SOLO** **N**

115 **O** **P**

131 **Q** **DRUMS SOLO**

139

147

154

I MEAN YOU
SOPRANO SAX

OPEN FOR SOLOS - BKG ON CUE

162 **R**

166

170 **S**

175

178 **T**

181 **U**

D.C. AL FINE

ALTO 1

I MEAN YOU

MEDIUM-UP SWING (♩ = 180)

T. MONK/C. HAWKINS - ARRANG. ROBERTO SPADONI

INTRO

A **THEME**

B

C

D **FINE**

MEAN YOU
ALTO 1
OPEN FOR SOLOS - BKG ON CUE

35 **E** D⁹ // B^{b7} B⁷

39 EMI⁷ A¹³ D⁹ //

43 **F** D⁹ // B^{b7} B⁷

47 EMI⁷ A¹³ D⁹ //

51 **G** C⁹ // D⁹ //

55 B^{b13} // A^{13(b9)} //

59 **H** KICKS ON CUE D⁹ // B^{b7} B⁷

63 EMI⁷ A¹³ D⁹ //

67 **I** SPECIAL 8

75 **J** mf sfz

79

I MEAN YOU

ALTO 1

83 **K**

88

91 **L**

95

99 **M** **BASS SOLO** **N**

115 **O** **P**

131 **Q** **DRUMS SOLO**

139

147

154

I MEAN YOU

ALTO 1

4

OPEN FOR SOLOS - BKG ON CUE

162 **R**

166

170 **S**

174

178 **T**

186 **U**

D.C. AL FINE

ALTO 2

I MEAN YOU

MEDIUM-UP SWING (♩ = 180)

T. MONK/C. HAWKINS - ARRANG. ROBERTO SPADONI

INTRO

A THEME

B

C

D

I MEAN YOU

ALTO 2

2

OPEN FOR SOLOS - BKG ON CUE

35 **E** **F** **G** **H** KICKS ON CUE

67 **I** **SPECIAL**

I MEAN YOU

ALTO 2

BASS SOLO

99 **M** 8 **N** 7 **O** 8 **P** 7

DRUMS SOLO

131 **Q** 3 2

139 3

147 2

154 4

OPEN FOR SOLOS - BKG ON CUE

162 **R** p

166 sfz

170 **S** p

175 **T** 8 sfz

186 **U** 6 1. 2.

D.C. AL FINE

TENOR 1

I MEAN YOU

MEDIUM-UP SWING (♩ = 180)

T. MONK/C. HAWKINS - ARRANG. ROBERTO SPADONI

INTRO

A **THEME**

5

9

13

15 **B**

19

23 **C**

27

31 **D**

FINE

OPEN FOR SOLOS - 8KG ON CUE

I MEAN YOU
TENOR 1

35 **E** G⁶/₉ // E^b7 E7

39 A^Mi7 D¹³ G⁶/₉ //

43 **F** G⁶/₉ // E^b7 E7

47 A^Mi7 D¹³ G⁶/₉ //

51 **G** F⁹ // G⁶/₉ //

55 E^b13 // D¹³(b9) //

59 **H** KICKS ON CUE G⁶/₉ // E^b7 E7

63 A^Mi7 D¹³ G⁶/₉ //

67 **I** SPECIAL **J** 8 8

83 **K**

88

I MEAN YOU
TENOR 1

162 **R** OPEN FOR SOLOS - BKG ON CUE

166

170 **S**

174

178 **T** **U**

8 6 1. 2.

D.C. AL FINE

TENOR 2

I MEAN YOU

MEDIUM-UP SWING (♩ = 180)

T. MONK/C. HAWKINS - ARRANG. ROBERTO SPADONI

INTRO

A **THEME**

5

9

13

15 **B**

19

23 **C**

27

31 **D**

FINE

I MEAN YOU

TENOR 2

2

OPEN FOR SOLOS - BKG ON CUE

KICKS ON CUE

35 **E** **F** **G** **H**

67 **I** **SPECIAL**

71

75 **J**

79

83 **K**

88

91 **L**

95

BARITONE

I MEAN YOU

MEDIUM-UP SWING (♩ = 180)

T. MONK/C. HAWKINS - ARRANG. ROBERTO SPADONI

INTRO

A **THEME**

5

9

13

B

15

19

C

23

27

D

31

FINE

I MEAN YOU
BARITONE

OPEN FOR SOLOS - 8KG ON CUE

35 **E** **F** **G** **H** KICKS ON CUE

67 **I** SPECIAL

75 **J**

79

83 **K**

88

91 **L**

95

I MEAN YOU
BARITONE

99 **M** **BASS SOLO** **N**

115 **O** **P**

131 **Q** **DRUMS SOLO**

139

147

154

162 **R** **OPEN FOR SOLOS - BKG ON CUE**

166

170 **S**

174

178 **T** **U**

D.C. AL FINE

I MEAN YOU

TRUMPET I

MEDIUM-UP SWING (♩ = 180)

T.MONK/C.HAWKINS - ARRANG. ROBERTO SPADONI

INTRO

5 **A** **THEME** 6 1. 2. 2. *mf*

15 **B** 3. 3. *f*

19 **C** 7 *f*

23 **D** *f*

31 **E** **OPEN FOR SOLOS - BKG ON CUE** **FINE**

35 **F** *f* **EVEN 8TH**

39 **G** *f* **EVEN 8TH**

43 **H** **KICKS ON CUE** 8 8

51

I MEAN YOU
TRUMPET I

2

67 **I** **SPECIAL** 8

75 **J**

79

83 **K** f

87

91 **L** mf

95

99 **M** **BASS SOLO** **N** **O** 8 7 8

123 **P** 7

I MEAN YOU
TRUMPET I

131 **Q** **DRUMS SOLO**

139

147

154

158

162 **R** **OPEN FOR SOLOS - BKG ON CUE** **S**

178 **T** **ON STAND**

182

186 **U**

D.C. AL FINE

TRUMPET II

I MEAN YOU

MEDIUM-UP SWING (♩ = 180)

T. MONK/C. HAWKINS - ARRANG. ROBERTO SPADONI

INTRO

A THEME

B

C

D

FINE

E OPEN FOR SOLOS - BKG ON CUE

F

F

G

G

H

KICKS ON CUE

I MEAN YOU
TRUMPET II

2

67 **I** **SPECIAL** 8

75 **J**

79

83 **K**

87

91 **L**

95

99 **M** **BASS SOLO** **N** **O**

123 **P** 7

I MEAN YOU
TRUMPET II

131 **Q** **DRUMS SOLO**

139

147

154

158

162 **R** **OPEN FOR SOLOS - BKG ON CUE** **S**

178 **T** **ON STAND**

182

186 **U**

D.C. AL FINE

TRUMPET III

I MEAN YOU

MEDIUM-UP SWING (♩ = 180)

T. MONK/C. HAWKINS - ARRANG. ROBERTO SPADONI

INTRO

A **THEME**

5 6 1. 2 2.

B

15 3

C 7

19

D

31

E **OPEN FOR SOLOS - BKG ON CUE** **FINE**

35

39 **EVEN 8TH**

F

43

47 **EVEN 8TH**

G **H** **KICKS ON CUE**

51 8 8

I MEAN YOU
TRUMPET III

2

67 **I** **SPECIAL**

71

75 **J**

79

83 **K**

87

91 **L**

95

99 **M** **BASS SOLO** **N** **O** **P**

131 **Q** **DRUMS SOLO**

I MEAN YOU
TRUMPET III

OPEN FOR SOLOS - BKG ON CUE

162 **R** C⁶/₉ // A^b7 A7

166 DMI7 G¹³ C⁶/₉ //

170 **S** C⁶/₉ // A^b7 A7

174 DMI7 G¹³ C⁶/₉ //

178 **T** B^b9 // C⁶/₉ //

182 A^b13 // G¹³(b9) //

186 **U** C⁶/₉ // A^b7 A7

190 DMI7 G¹³ ^{1.} C⁶/₉ // ^{2.} C⁶/₉ //

D.C. AL FINE

TRUMPET IV

I MEAN YOU

MEDIUM-UP SWING (♩ = 180)

T. MONK/C. HAWKINS - ARRANG. ROBERTO SPADONI

INTRO

A THEME

B

C

D

FINE

E OPEN FOR SOLOS - BKG ON CUE

EVEN 8TH

F

EVEN 8TH

G

H

KICKS ON CUE

I MEAN YOU
TRUMPET IV

2

67 **I** **SPECIAL**
mf *sfz p*

71 *mf*

75 **J** *mf* *sfz*

79

83 **K** *mf*

87

91 **L** *mf*

95

99 **M** **BASS SOLO** **N** **O**
8 7 8

123 **P** *ff*
7

FR. HORN 1

I MEAN YOU

MEDIUM-UP SWING (♩ = 180)

T. MONK/C. HAWKINS - ARRANG. ROBERTO SPADONI

INTRO

f

5 **A** **THEME**

6 1. 2. 2.

15 **B**

2 3 3

mf

19

3 3

mf

23 **C**

27

31 **D**

35 **E** **OPEN FOR SOLOS - BKG ON CUE** **FINE**

39

EVEN 8TH

I MEAN YOU
FR. HORN 1

2

43 **F**

47

51 **G**

59 **H**

KICKS ON CUE

SPECIAL

75 **J**

79

83 **K**

87

91 **L**

95

I MEAN YOU
FR. HORN 1

99 **M** **BASS SOLO** **N** **O**

8 7 8

ff

123 **P**

7

f

131 **a** **DRUMS SOLO**

3 2

139

3

147

2

154

4

158

4

I MEAN YOU
FR. HORN 1

OPEN FOR SOLOS - BK9 ON CUE

162 **R**

Bb⁶/9 // G^b7 G7

SIGLE IN C

166 CMI7 F13 Bb⁶/9 //

170 **S**

Bb⁶/9 // G^b7 G7

174 CMI7 F13 Bb⁶/9 //

178 **T**

A^b9 // Bb⁶/9 //

182 G^b13 // F13(b9) //

186 **U**

Bb⁶/9 // G^b7 G7

190 CMI7 F13 ^{1.} Bb⁶/9 // ^{2.} Bb⁶/9 //

D.C. AL FINE

FR. HORN 2

I MEAN YOU

MEDIUM-UP SWING (♩ = 180)

T. MONK/C. HAWKINS - ARRANG. ROBERTO SPADONI

INTRO

A THEME

B

C

D

E OPEN FOR SOLOS - BKG ON CUE

FINE

I MEAN YOU
FR. HORN 2

2

43 **F**

47

EVEN 8TH

51 **G**

59 **H** KICKS ON CUE 8 **SPECIAL** 8

75 **J**

79

83 **K**

87

91 **L**

95

I MEAN YOU
TROMBONE I

OPEN FOR SOLOS - BKG ON CUE

35 **E** F⁶/₉ D^b7 D7

39 G^MI⁷ C¹³ F⁶/₉ EVEN 8TH

43 **F** F⁶/₉ D^b7 D7

47 G^MI⁷ C¹³ F⁶/₉ EVEN 8TH

51 **G** E^b9 F⁶/₉

55 D^b13 C¹³(b9)

59 **H** KICKS ON CUE F⁶/₉ D^b7 D7

63 G^MI⁷ C¹³ F⁶/₉

I MEAN YOU
TROMBONE I

4

99 **M** **BASS SOLO** **N** **0**

123 **P**

131 **Q** **DRUMS SOLO**

139

147

154

158 **R** **OPEN FOR SOLOS - BKG ON CUE** **S**

178 **T**

ON STAND

182

186 **U**

D.C. AL FINE

OPEN FOR SOLOS - BKG ON CUE

I MEAN YOU
TROMBONE II

2

35 **E**

39

43 **F**

47

51 **G**

55

KICKS ON CUE

59 **H**

8

67 **I** **SPECIAL**

71

75 **J**

79

I MEAN YOU
TROMBONE II

83 **K**

87

91 **L**

95

99 **M**

BASS SOLO

8

107 **N**

O

7

8

123 **P**

7

131 **Q**

DRUMS SOLO

3

2

139

3

I MEAN YOU
TROMBONE II

147

154

158

162

R OPEN FOR SOLOS - BKG ON CUE **S**

178

T

ON STAND

182

186

U

D.C. AL FINE

OPEN FOR SOLOS - BKG ON CUE

I MEAN YOU
TROMBONE III

2

35

E

39

EVEN 8TH

43

F

47

EVEN 8TH

EVEN 8TH

51

G

55

59

H

KICKS ON CUE

8

67

I

SPECIAL

8

75

J

79

I MEAN YOU
TROMBONE III

83 **K**

87

91 **L**

95

99 **M**

BASS SOLO

107 **N**

123 **P**

131 **Q**

DRUMS SOLO

139

I MEAN YOU
TROMBONE III

147

154

158

162

R

OPEN FOR SOLOS - BKG ON CUE

S

178

T

ON STAND

182

186

U

D.C. AL FINE

I MEAN YOU

GUITAR 1

MEDIUM-UP SWING (♩ = 180)

T. MONK/C. HAWKINS - ARRANG. ROBERTO SPADONI

INTRO

THEME

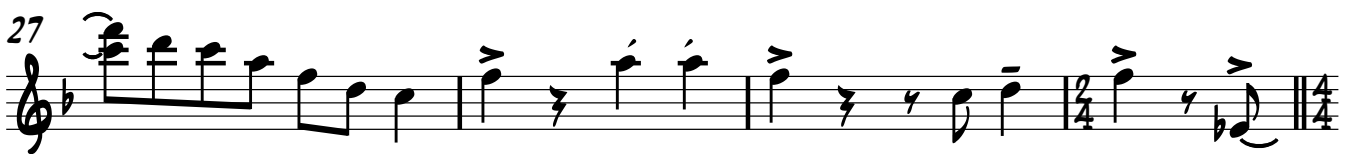
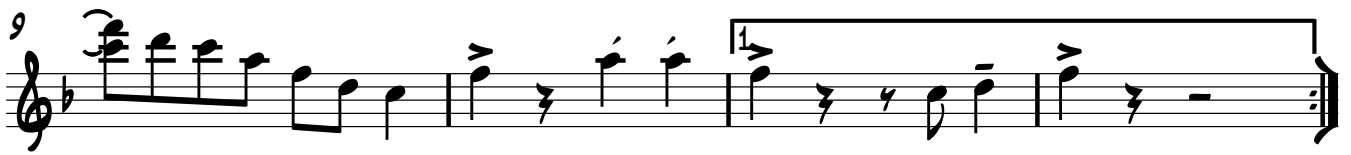

I MEAN YOU
GUITAR 1

OPEN FOR SOLOS - BKG ON CUE

35 **E** F^{6/9} // D^{b7} D⁷

39 G^{M17} C¹³ F^{6/9} //

43 **F** F^{6/9} // D^{b7} D⁷

47 G^{M17} C¹³ F^{6/9} //

51 **G** E^{b9} // F^{6/9} //

55 D^{b13} // C^{13(b9)} //

H KICKS ON CUE

59 F^{6/9} D^{b7} D⁷

63 G^{M17} C¹³ F^{6/9} EVEN 8TH

I MEAN YOU
GUITAR 1

67 **I** SPECIAL

F6 Db7 D7

71

GMI9 C7b13 F6

75 **J**

F6 Db7 D7

79

GMI9 C7b13 F6

83 **K**

f

87

f

91 **L**

f

96

f

I MEAN YOU
GUITAR 1

4

BASS SOLO

99 **M** F⁶/₉ // D^b7 D7
COMP

103 G^MI7 C¹³ F⁶/₉ //

107 **N** F⁶/₉ // D^b7 D7

111 G^MI7 C¹³ F⁶/₉ //

115 **O** E^b9 // F⁶/₉ //

119 D^b13 // C¹³(^b9) //

123 **P** F⁶/₉ // D^b7 D7

127 G^MI7 C¹³ F⁶/₉ // *f*

DRUMS SOLO

131 3 2

139 3

I MEAN YOU
GUITAR 1

147

154

R OPEN FOR SOLOS - BKG ON CUE

162

166

170 **S**

174

178 **T**

182

186 **U**

190

D.C. AL FINE

I MEAN YOU

GUITAR 2

MEDIUM-UP SWING (♩ = 180)

T. MONK/C. HAWKINS - ARRANG. ROBERTO SPADONI

INTRO

A THEME

B

C

D

I MEAN YOU
GUITAR 2

35 **E** OPEN FOR SOLOS - BKG ON CUE **F**

51 **G**

55

59 **H** KICKS ON CUE

F^{6/9} D^{b7} D⁷

63 GMI⁷ C¹³ F^{6/9} EVEN 8TH

67 **I** SPECIAL

mf *sfz p* *f*

71 *mf*

75 **J** *sfz*

79

I MEAN YOU
GUITAR 2

83 **K** **L**

8 4

95

mf

99 **M** **N** **O** **P**

BASS SOLO

8 8 8 7

131 **Q**

DRUMS SOLO

3 2

139

3

147

2

154

4

I MEAN YOU
GUITAR 2

OPEN FOR SOLOS - BKG ON CUE

162 **R** Bb⁶/₉ // G^b7 G⁷

166 Cm⁷ F¹³ Bb⁶/₉ //

170 **S** Bb⁶/₉ // G^b7 G⁷

174 Cm⁷ F¹³ Bb⁶/₉ //

178 **T** Ab⁹ // Bb⁶/₉ //

182 G^b13 // F¹³(b9) //

186 **U** Bb⁶/₉ // G^b7 G⁷

190 Cm⁷ F¹³ Bb⁶/₉ // Bb⁶/₉ //

D.C. AL FINE

PIANO

I MEAN YOU

MEDIUM-UP SWING (♩ = 180)

INTRO

T. MONK/C. HAWKINS - ARRANG. ROBERTO SPADONI

I MEAN YOU
PIANO

2

31 **D** FINE

35 **E** OPEN FOR SOLOS - 8KG ON CUE

39 **GMI7** **C13** **F#9**

43 **F** **F#9** **Db7** **D7**

47 **GMI7** **C13** **F#9**

51 **G** **Eb9** **F#9**

55 **Db13** **C13(b9)**

59 **H** KICKS ON CUE **F#9** **Db7** **D7**

63 **GMI7** **C13** **F#9**

EVEN 8TH

I MEAN YOU
PIANO

SPECIAL

67 **I** F⁶ D^b7 D7 GMI⁹ C^{7b}13 F⁶

75 **J** F⁶ D^b7 D7 GMI⁹ C^{7b}13 F⁶

83 **K** E^b9 F⁶/₉ D^b13 C⁹

91 **L** F⁶/₉ D^b7 D7

95 GMI⁹/C C¹³ F⁶/₉

99 **M** **BASS SOLO** **N**

115 **O** **P**

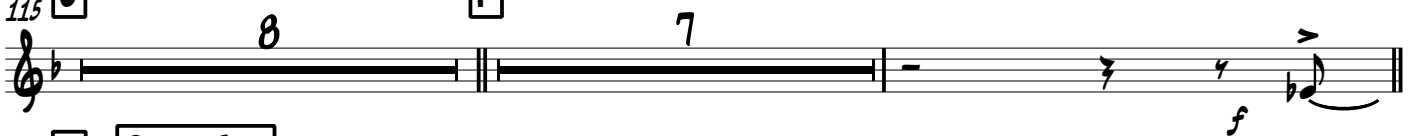

131 **Q** **DRUMS SOLO**

139

147

154

I MEAN YOU
PIANO

4

OPEN FOR SOLOS - BKG ON CUE

162 **R** $Bb^6/9$ ‰ G^b7 $G7$

166 $Cm17$ $F13$ $Bb^6/9$ ‰

170 **S** $Bb^6/9$ ‰ G^b7 $G7$

174 $Cm17$ $F13$ $Bb^6/9$ ‰

178 **T** A^b9 ‰ $Bb^6/9$ ‰

182 G^b13 ‰ $F13(b9)$ ‰

186 **U** $Bb^6/9$ ‰ G^b7 $G7$

190 $Cm17$ $F13$ $Bb^6/9$ ‰

194 $Bb^6/9$ ‰

D.C. AL FINE

I MEAN YOU

T. MONK/C. HAWKINS - ARRANG. ROBERTO SPADONI

MEDIUM-UP SWING (NET 200)

4/4

5 **A** THEME

9 *mf*

1. EVEN 8TH | 2. EVEN 8TH

15 **B** E^b9 $F^{\flat}9$

WALKING

19 D^b13 $C^{13}(b9)$

23 **C**

27

31 **D** FINE

35 **E** OPEN FOR SOLOS - BKG ON CUE

35 $F^{\flat}9$ D^b7 $D7$

39 $G^{\flat}MI7$ C^{13} $F^{\flat}9$

43 **F** $F^{\flat}9$ D^b7 $D7$

47 $G^{\flat}MI7$ C^{13} $F^{\flat}9$

I MEAN YOU
BASS

2

51 **G** Eb9 F#9

55 Db13 C13(b9)

59 **H** KICKS ON CUE

63 GMI7 C13 F#9 EVEN 8TH

67 **I** SPECIAL F#9 Db7 D7

71 GMI7 C13 F#9

75 **J** F#9 Db7 D7

79 GMI7 C13 F#9

83 **K** Eb9 F#9

87 Db13 C13(b9)

91 **L** F#9 Db7 D7

95 C13

mf

I MEAN YOU
BASS

BASS SOLO

99 **M** F⁶/₉ // D^b7 D7

103 GMI7 C13 F⁶/₉ //

107 **N** F⁶/₉ // D^b7 D7

111 GMI7 C13 F⁶/₉ //

115 **O** E^b9 // F⁶/₉ //

119 D^b13 // C13(b9) //

123 **P** F⁶/₉ // D^b7 D7

127 GMI7 C13 F⁶/₉ //

DRUMS SOLO

131 **Q**

139

I MEAN YOU
BASS

147

154

OPEN FOR SOLOS - BKG ON CUE

162

R

Bb6/9

∴

Gb7

G7

166

CMI7

F13

Bb6/9

∴

170

S

Bb6/9

∴

Gb7

G7

174

CMI7

F13

Bb6/9

∴

178

T

Ab9

∴

Bb6/9

∴

182

Gb13

∴

F13(b9)

∴

186

U

Bb6/9

∴

Gb7

G7

190

CMI7

F13

1. Bb6/9

∴

2. Bb6/9

∴

D.C. AL FINE

DRUMS

I MEAN YOU

MEDIUM-UP SWING (♩ = 180)

T. MONK/C. HAWKINS - ARRANG. ROBERTO SPADONI

INTRO

5

A **THEME**

1. **EVEN 8TH**

2. **EVEN 8TH**

B

SWING IN 4

C

D

FINE

I MEAN YOU
DRUMS

2

OPEN FOR SOLOS - 8KG ON CUE

35

E

F

G

7 SIMILE 7 SIMILE 7 SIMILE

59

H

KICKS ON CUE

ON CUE

63

EVEN 8TH

67

I

SPECIAL

J

7 SIMILE 7 SIMILE

83

K

87

91

L

95

STOP

99

M

BASS SOLO

N

BRUSHES 7 SIMILE 7 SIMILE

115

O

P

7 6 SIMILE SIMILE

I MEAN YOU

DRUMS

131 **Q** **DRUMS SOLO**
(fiati) **SOLO FILL** - - - - -

135 **SOLO FILL** - - - - -

139

143 **SOLO FILL** - - - - -

147

150 **SOLO FILL** - - - - -

154

158 **SOLO FILL** - - - - -

162 **R** **S** **T**

OPEN FOR SOLOS - 8KG ON CUE

7 7 7

SIMILE SIMILE SIMILE

186 **U**

5 1. 2.

SIMILE SIMILE

D.C. AL FINE