

# PRELUDE N.1

SOLISTA. Eb

GEORGE GERSHWIN  
ORCHESTRAZIONE E ARRANGIAMENTO  
DI ROBERTO SPADONI

5 **A** SOSPESO ( $\text{♩} = 60$ ) 2

5 **B** ALLEGRO. BEN RITMATO E DECISO ( $\text{♩} = 172$ ) **C** SAXES ON 2ND TIME 4

17 **D** 9 **E** 9 **F** 7

42 **G** 10 **H** 8 **I** 13 **J** 4

77 **K** SOLO SECTION  $G^6$   $D+7$   $G^6$   $Cm^6$

81  $G^6$   $D7$   $G^6$   $F\#/G$   $F/G$

85 **L**  $Gm^7$   $\text{‰}$   $\text{‰}$   $\text{‰}$

89  $G^{13}$   $Bb^{13}$   $C\#^{13}$   $E^{13}$   $Am^7$   $\text{‰}$   $A^9$   $\text{‰}$

95 **M**  $Am^7$   $\text{‰}$   $\text{‰}$   $\text{‰}$

99  $A^{13}$   $C^{13}$   $E^b_{13}$   $F^{\#13}$   $B_{MAJ7}$   $B^9$

105  $B_{MI7}$   $B^{\circ}$   $E7$   $A^{\Delta}$

110  $A_{MI7}$   $A^{\circ}$   $D7$   $G^{\Delta}$

115  $B^b/B$   $B$   $C/B$   $B^b/B$   $B$   $C/B$   $B^b/B$   $B$   $C/B$

121  $B^b/B$   $B$   $C/B$   $B$   $A$   $F^{\#MI}$   $F^{\#O}$   $C^+$

127  $G^b$   $D^+7$   $G^b$   $C_{MI}^b$

131  $G^b$   $D7$   $G^b$   $F^{\#}/G$   $F/G$

135 **Q** OPEN FOR DRUMS FILL **R** ON CUE - SAXES **END DRUMS FILL**

147 **S** 9 **T** 9 **U** 7

172 **V** 10 **W** 8 **X** 19

# PRELUDE N.1

SOLISTA. Bb

GEORGE GERSHWIN  
ORCHESTRAZIONE E ARRANGIAMENTO  
DI ROBERTO SPADONI

**A** SOSPESO (♩=60) 2

5 **B** ALLEGRO. BEN RITMATO E DECISO (♩=172) 4 **C** SAXES ON 2ND TIME 4

17 **D** 9 **E** 9 **F** 7

42 **G** 10 **H** 8 **I** 13 **J** 4

**K** SOLO SECTION C<sup>6</sup> G<sup>+7</sup> C<sup>6</sup> FMI<sup>6</sup>

81 C<sup>6</sup> G<sup>7</sup> C<sup>6</sup> B/C B<sup>b</sup>/C

85 **L** CMI<sup>7</sup> ∴ ∴ ∴

89 C<sup>13</sup> Eb<sup>13</sup> F<sup>#13</sup> A<sup>13</sup> D<sup>MA7</sup> ∴ D<sup>9</sup> ∴

95 **M** DMI<sup>7</sup> ∴ ∴ ∴

ORCHESTRA

99 **D**<sup>13</sup> **F**<sup>13</sup> **A<sup>b</sup>**<sup>13</sup> **B**<sup>13</sup> **E**<sup>MAJ</sup>7    **∕∕**    **E**<sup>9</sup>    **∕∕**

105 **N** **E**<sup>Mi</sup>7    **E**<sup>Mi</sup>9(<sup>b</sup>5)    **A**7    **D**<sup>Δ</sup>    **∕∕**

110 **D**<sup>Mi</sup>7    **D**<sup>Mi</sup>9(<sup>b</sup>5)    **G**7    **C**<sup>Δ</sup>    **∕∕**

115 **O** **E<sup>b</sup>/E** **E**    **F/E**    **E<sup>b</sup>/E** **E**    **F/E**    **E<sup>b</sup>/E** **E**    **F/E**

121 **E<sup>b</sup>/E** **E**    **F/E**    **E**    **D**    **B**<sup>Mi</sup>    **B**<sup>o</sup>    **F+**

127 **P** **C**<sup>6</sup>    **G+**7    **C**<sup>6</sup>    **F**<sup>Mi</sup>6

131 **C**<sup>6</sup>    **G**7    **C**<sup>6</sup>    **B/C**    **B<sup>b</sup>/C**

135 **Q** OPEN FOR DRUMS FILL    **R** ON CUE - SAXES    END DRUMS FILL

4    4    4

147 **S**    9    **T**    9    **U**    7

172 **V**    10    **W**    8    **X**    19

FLUTE

PRELUDE N.1  
PRELUDE N.1

GEORGE GERSHWIN  
ORCHESTRAZIONE E ARRANGIAMENTO  
DI ROBERTO SPADONI

SOSPESO (♩=60)

A

ALLEGRO BEN RITMATO E DECISO (♩=172)

5

B

C

SAXES ON 2ND TIME

4

4

4

17

D

26

E

30

35

F

42

G

52

H

56

I

135 **Q** OPEN FOR DRUMS FILL 4 **R** ON CUE - SAXES 4 END DRUMS FILL 4

147 **S** 8<sup>va</sup>-----

156 **T** 4 2

165 **U** 5

172 **V** 5 8<sup>va</sup>-----

182 **W** 8<sup>va</sup>-----

190 **X** 4 2

199 **mf**

206

# PRELUDE N.1

GEORGE GERSHWIN  
ORCHESTRAZIONE E ARRANGIAMENTO  
DI ROBERTO SPADONI

SOSPESO (♩=60)

**A**

*mf*

ALLEGRO, BEN RITMATO E DECISO (♩=172)

5 **B** 4 **C** SAXES ON 2ND TIME 4

17 **D**

21

26 **E** 4 3 3 3 2

35 **F** 3 3 3 3

42 **G** 5

PRELUDE 1  
CLARINET I

2

52 **H**

56 **I** 4

64

67 **J** 6

77 **K** SOLO SECTION 4

85 **L** 6

95 **M** mp

100 mp

105 **N** 5 2

117 mp

121

124

127 **P**

135 **Q** OPEN FOR DRUMS FILL

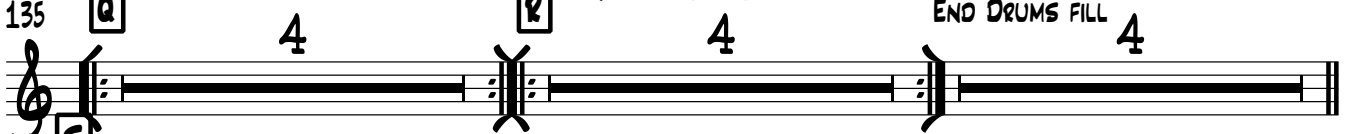

147 **S**

151

153

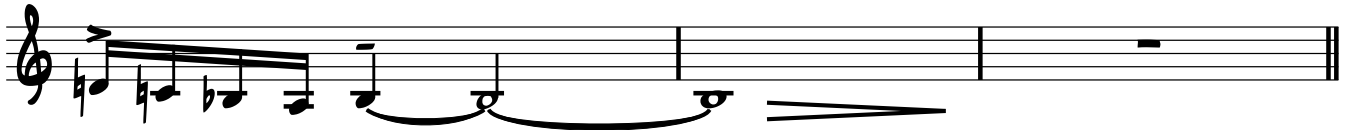

156 **T**

161

165 **U**

169

PRELUDE 1  
CLARINET I

172 v

5

178

182 w

185

190 x

4

194

199

206

CLARINET II

PRELUDE N.1

GEORGE GERSHWIN  
ORCHESTRAZIONE E ARRANGIAMENTO  
DI ROBERTO SPADONI

SOSPESO (♩=60)

A

mf

ALLEGRO, BEN RITMATO E DECISO (♩=172)

B

4

C

SAXES ON 2ND TIME

4

4

17 D

mf

21

3

3

26 E

6

6

35 F

35

42 G

5

42

PRELUDE 1  
CLARINET II

52 **H**

56

60 **I** 4

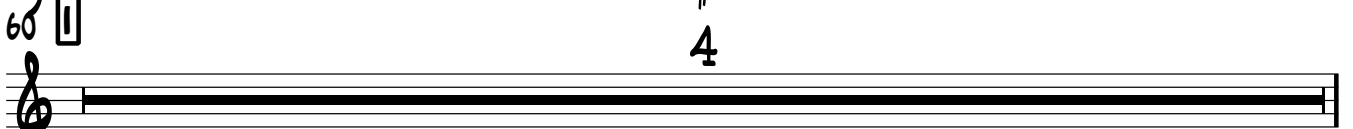

64

67 **J** 6 *mf*

77 **K** SOLO SECTION 4 *mf*

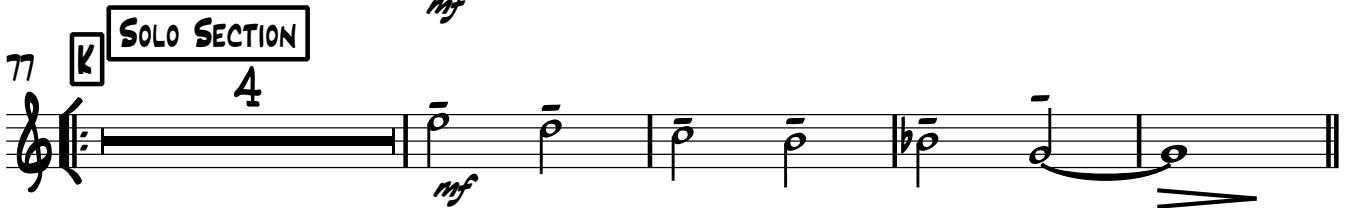

85 **L** 2 6

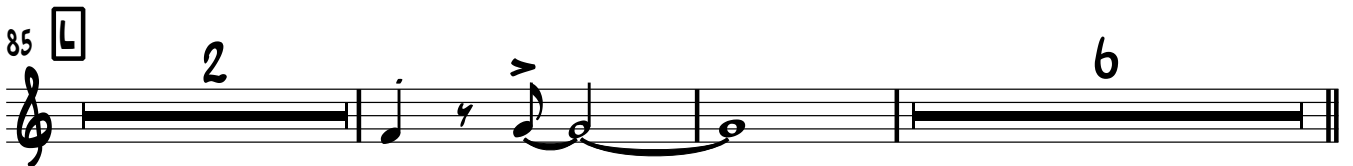

95 **M** 4

101

105 **N** 5

PRELUDE 1  
CLARINET II

115 **0** 2 *mp*

121

124

127 **P** 4

135 **A** OPEN FOR DRUMS FILL 4 **R** ON CUE - SAXES 4 END DRUMS FILL 4

147 **S** *mf*

151 3

156 **T** 6

165 **U**

169

172 v

5

178

182 w

185

190 x

4

194

197

2

*mf*

201

*tr* ~~~~~

206

# PRELUDE N.1

GEORGE GERSHWIN  
ORCHESTRAZIONE E ARRANGIAMENTO  
DI ROBERTO SPADONI

SOSPESO (♩=60)

**A**

ALLEGRO, BEN RITMATO E DECISO (♩=172)

5

**B**

4

**C**

4

4

SAXES ON 2ND TIME

17

**D**

21

3

26

**E**

6

35

**F**

42

**G**

5

47

PRELUDE 1

CLARINET III

2

52 **H**

56

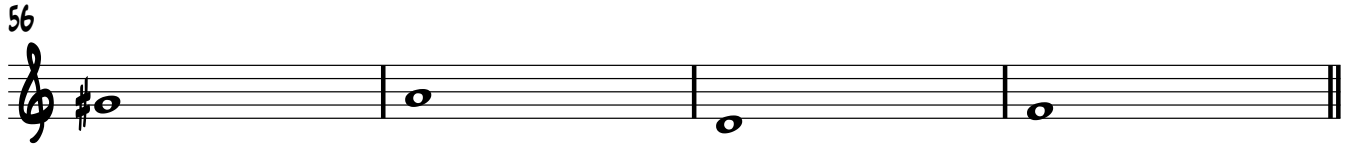

60 **I** 4

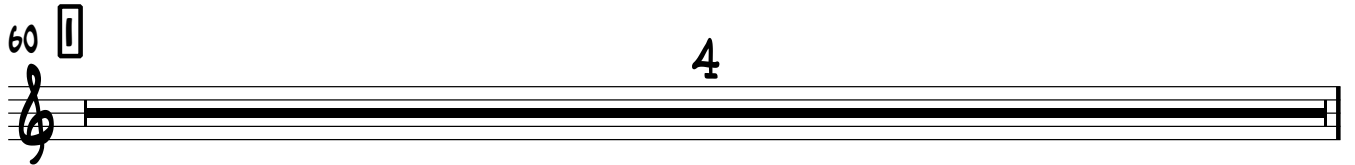

64

67 **J** 6

77 **K** SOLO SECTION 4

85 **L** 2 6

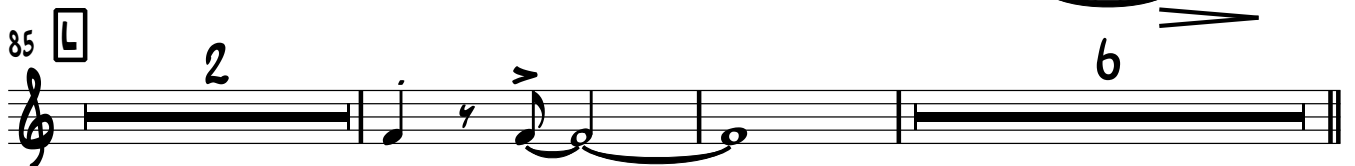

95 **M** 4

101

105 **N** 5

115 **0** 2 *mp*

121

124

127 **P** 4

135 **Q** OPEN FOR DRUMS FILL 4 **R** ON CUE - SAXES 4 END DRUMS FILL 4

147 **S** *mf*

151 3

156 **T** 6 *f*

165 **U**

169

PRELUDE 1  
CLARINET III

4

172 v

5

178

182 w

185

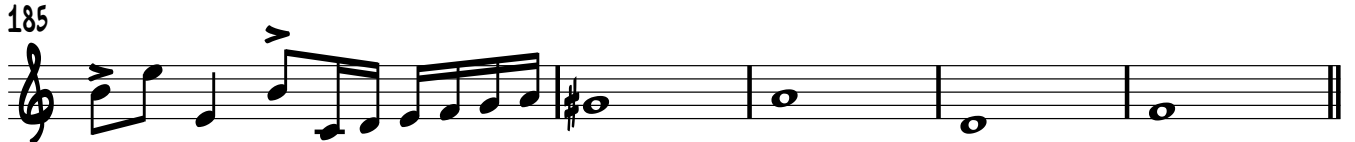

190 x

4

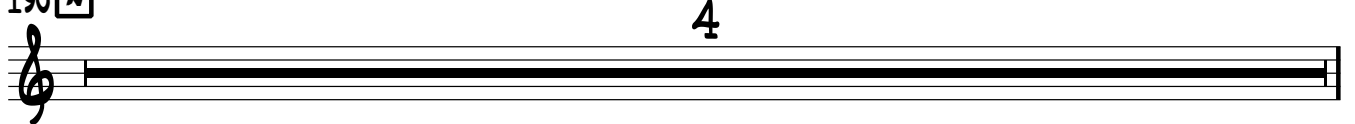

194

197

2

201

tr

206

SOPRANO

# PRELUDE N.1

GEORGE GERSHWIN  
ORCHESTRAZIONE E ARRANGIAMENTO  
DI ROBERTO SPADONI

SOSPESO (♩=60)

**A**

ALLEGRO BEN RITMATO E DECISO (♩=172)

5

**B**

**C**

SAXES ON 2ND TIME

4

4

17

**D**

26

**E**

35

**F**

39

**G**

47

52

**H**

56

**I**

PRELUDE 1

SOPRANO

2

64

67

77 **SOLO SECTION**

81

85

89

95

99

105

110  $D_{MI}^7$   $D_{MI}^{9(b5)}$   $G^7$   $C^\Delta$   $\text{tr}$

115  $E_b/E$   $E$   $F/E$   $E_b/E$   $E$   $F/E$

**O**

119  $E_b/E$   $E$   $F/E$   $E_b/E$   $E$   $F/E$

123  $E$   $D$   $B_{MI}$   $B^\circ$   $F^+$

127  $C^b$   $G^+7$   $C^b$   $F_{MI}^b$

**P**

131  $C^b$   $G^7$   $C^b$   $B/C$   $B^b/C$

135 **Q** OPEN FOR DRUMS FILL  $\frac{4}{4}$  **R** ON CUE - SAXES  $\frac{4}{4}$  END DRUMS FILL  $\frac{4}{4}$

147 **S** *mf*  $\frac{5}{4}$

156 **T**  $\frac{4}{4}$   $\frac{3}{4}$

165 **U** *f*  $\frac{3}{4}$   $\frac{3}{4}$

PRELUDE 1

SOPRANO

4

172 v 5

182 w

186 x 4

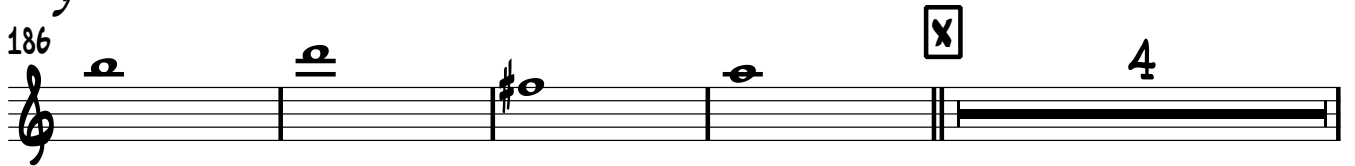

194 2

199 *mf* *tr*

205

PRELUDE 1  
ALTO I

2

42 **G**  
*mp*

47

52 **H**  
*مر*

56

60 **I**  
*مر*

64 **2**  
*mf*

67 **5**

73 **J**  
*mf*

**SOLO SECTION**  
77 **K** G<sup>6</sup> D<sup>+7</sup> G<sup>6</sup> C<sub>M</sub>1<sup>6</sup>

81 G<sup>6</sup> D<sup>7</sup> G<sup>6</sup> F<sup>#</sup>/G F/G

85 **L** G<sup>M1</sup>7 // // //

89 G<sup>13</sup> B<sup>b13</sup> C<sup>#13</sup> E<sup>13</sup> A<sup>MAJ</sup>7 A<sup>9</sup>

95 **M** <sup>mp</sup> A<sup>M1</sup>7 // // //

99 A<sup>13</sup> C<sup>13</sup> E<sup>b13</sup> F<sup>#13</sup> B<sup>MAJ</sup>7 B<sup>9</sup>

105 **N** <sup>mp</sup> B<sup>M1</sup>7 B<sup>M1</sup>9(b5) E7 A<sup>Δ</sup>

110 A<sup>M1</sup>7 A<sup>M1</sup>9(b5) D7 G<sup>Δ</sup>

115 **O** B<sup>b/B</sup> B C/B B<sup>b/B</sup> B C/B

119 B<sup>b/B</sup> B C/B B<sup>b/B</sup> B C/B

123 B A F<sup>#M1</sup> F<sup>#O</sup> C+

PRELUDE 1  
ALTO I

127 **P** G<sup>6</sup> D<sup>+7</sup> G<sup>6</sup> C<sub>M</sub>1<sup>6</sup>

131 G<sup>6</sup> D<sup>7</sup> G<sup>6</sup> F<sup>#</sup>/G F/G

135 **Q** OPEN FOR DRUMS FILL **R** ON CUE - SAXES

4

143 END DRUMS FILL

147 **S**

151 **T** 4

160 2

PRELUDE 1  
ALTO I

165 U 4

169

172 V *mp*

177

182 W *mf*

186

190 X *mf* 2

196 *mf* 6

207

PRELUDE 1  
ALTO II

2

42 **G**  
*mp*

47  

52 **H**  
*mp*

56  
*mf*

60 **I**  
*mf*

64  
*mf*

67  
*mf*

71 **J**  
*mf*

77 **K SOLO SECTION** **L**  
*mf*  
*p*

89  
*mp*  
*p*

95 **M** 4

105 **N** *mp*

110

115 **O** 12 **P** 4

135 **Q** OPEN FOR DRUMS FILL 4

139 **R** ON CUE - SAXES *mf*

143 END DRUMS FILL *mf*

147 **S** *mp*

151 *mf*

156 **T** 4 2

PRELUDE 1  
ALTO II

4

165 U

4

169

172 V

177

182 W

186

190 X

196

206

# PRELUDE N.1

GEORGE GERSHWIN  
ORCHESTRAZIONE E ARRANGIAMENTO  
DI ROBERTO SPADONI

SOSPESO (♩=60)

A

5

B

ALLEGRO. BEN RITMATO E DECISO (♩=172)

4

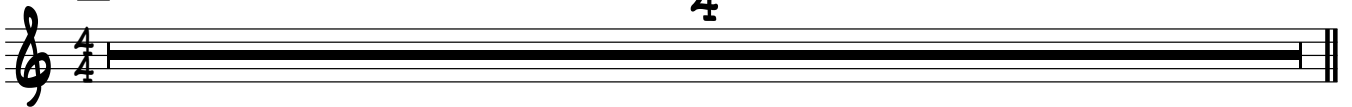

9

C

SAXES ON 2ND TIME

13

17

D

21

26

E

4

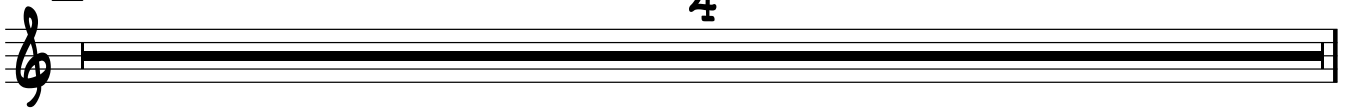

30

35

F

4

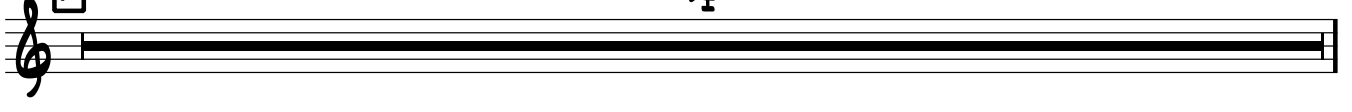

39

PRELUDE 1  
TENOR I

42 **G**

mp

47

52 **H**

mp

56

60 **I**

6 3

mf

71 **J**

2

mf

77 **K SOLO SECTION L**

8 4

89

mp p

PRELUDE 1  
TENOR I

95 **M** 4

105 **N**

110

115 **O** 12 **P** 4

135 **Q** OPEN FOR DRUMS FILL 4

139 **R** ON CUE - SAXES *mf*

143 END DRUMS FILL *mf*

147 **S** *mp*

151

156 **T** 4

PRELUDE 1  
TENOR I

160 

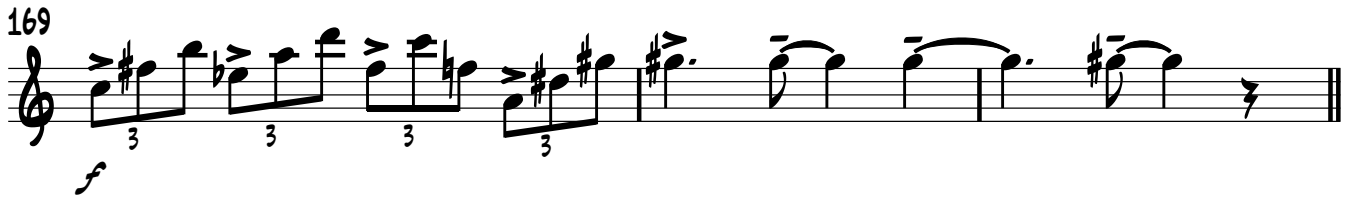
169 

172 

177 

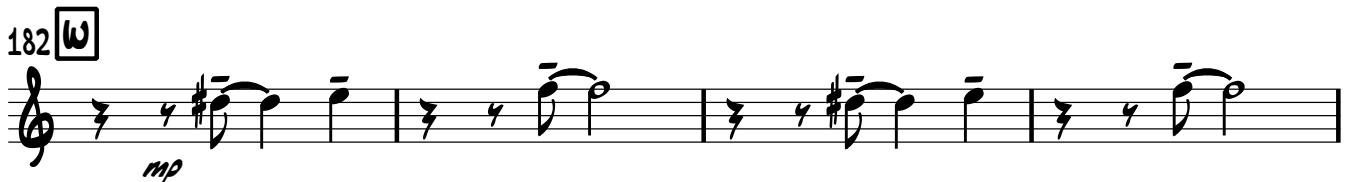
182 

186 

190 

206 

# PRELUDE N.1

GEORGE GERSHWIN  
ORCHESTRAZIONE E ARRANGIAMENTO  
DI ROBERTO SPADONI

SOSPESO (♩=60)

**A**

5 **B** ALLEGRO. BEN RITMATO E DECISO (♩=172)

4

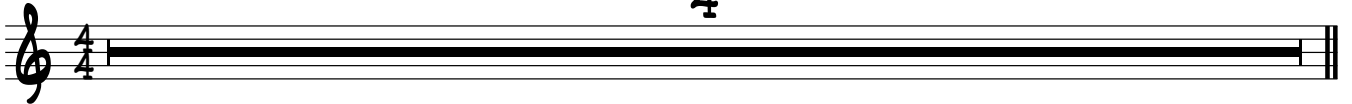

9 **C** SAXES ON 2ND TIME

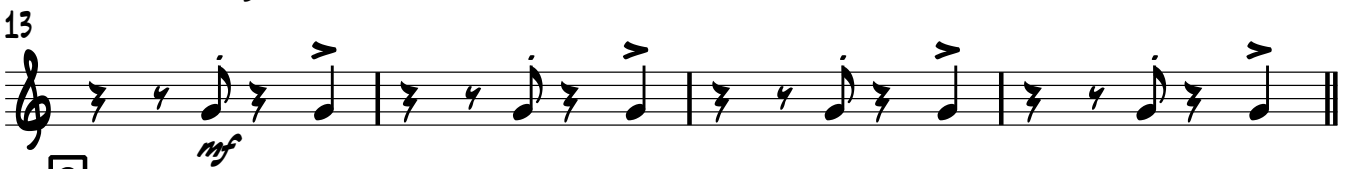

26 **E** 4

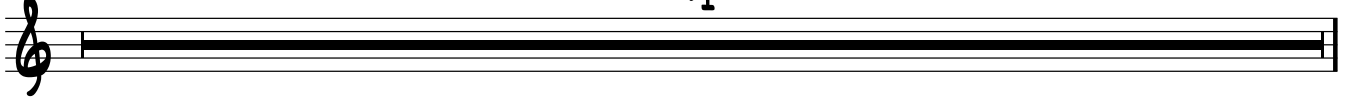

35 **F** 4

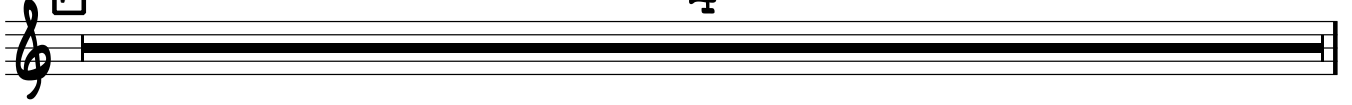

PRELUDE 1  
TENOR II

42 **G**

47

52 **H**

56

60 **I**

64

67

71

73 **J**

77 **K** SOLO SECTION **L**

89

95 **M** 4

105 **N** *mp*

110

115 **O** 12 **P** 4

135 **Q** OPEN FOR DRUMS FILL 4

139 **R** ON CUE - SAXES *mf*

143 END DRUMS FILL *mf*

147 **S** *mp*

151 *mf*

156 **T** 4

160 *f* 3 3 3 3 2

PRELUDE 1  
TENOR II

165 U 4

169

172 √

177

182 W

186

190 X 4

196

200

206

# PRELUDE N.1

GEORGE GERSHWIN  
ORCHESTRAZIONE E ARRANGIAMENTO  
DI ROBERTO SPADONI

SOSPESO (♩=60)

**A**

*mf*

5 **B** ALLEGRO. BEN RITMATO E DECISO (♩=172)

*mf*

9 **C** SAXES ON 2ND TIME

*mf*

17 **D**

*mf*

23

*mp*

26 **E**

*mp* *f*

31

*mf* *mp*

PRELUDE 1  
BARITONO

35 **F**  
*mp*

39

42 **G**  
*mp*

47  
*mf*

52 **H**  
*mp*

56

60 **I**

64  
*mf*

68

73 **J**

77 **K** SOLO SECTION 8

85 **L** 4 *mp* *p*

95 **M** 4

105 **N** *mp*

109

112

115 **O** 12 **P** 4

131 4

135 **Q** OPEN FOR DRUMS FILL 4

139 **R** ON CUE - SAXES *mf* 4

PRELUDE 1  
BARITONO

143 END DRUMS FILL

*mf*

147 **S**

*mf*

153

*mp*

156 **T**

*mp*

160

*f*

*mf*

163

*mp*

165 **U**

*mp*

169

*mf*

PRELUDE 1

BARITONO

172 V

mp

177

mp *mf*

182 E

186

190 X

194

*mf*

198

203

207

TRUMPET I

# PRELUDE N.1

GEORGE GERSHWIN  
ORCHESTRAZIONE E ARRANGIAMENTO  
DI ROBERTO SPADONI

SOSPESO (♩=60)

**A** 2

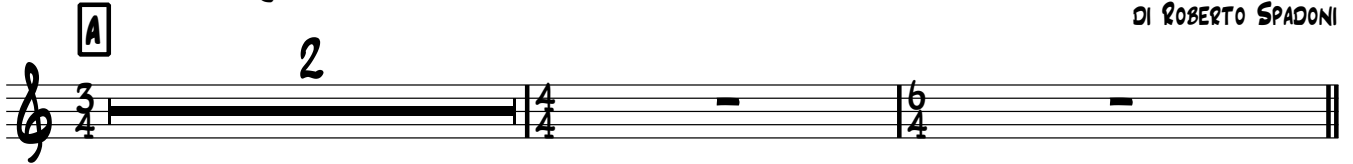

ALLEGRO, BEN RITMATO E DECISO (♩=172)

**B** 4 **C** 4 SAXES ON 2ND TIME 4

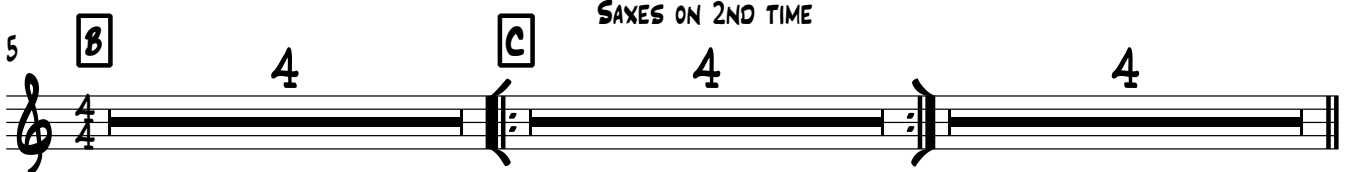

17 **D** 5

26 **E** 2

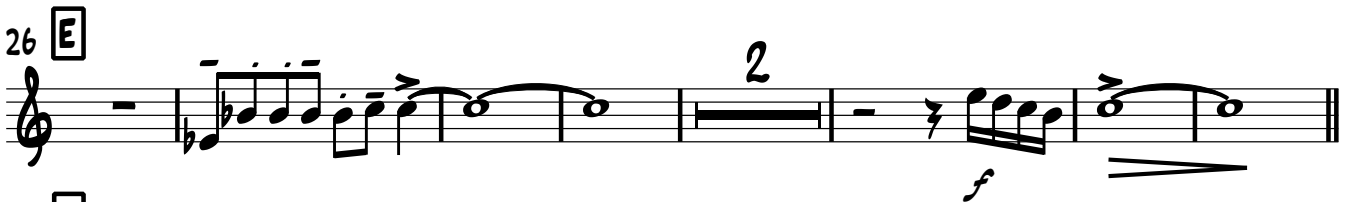

35 **F** 3

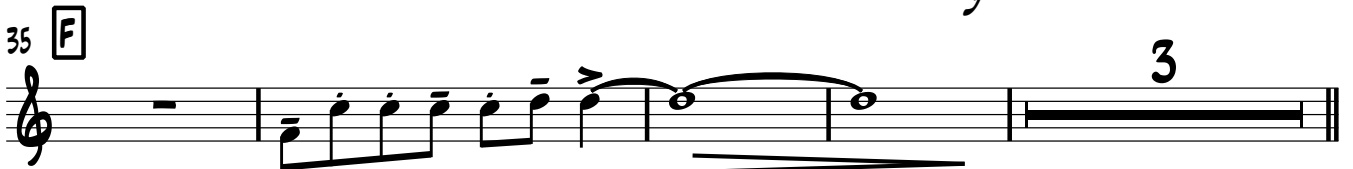

42 **G** mf

47

52 **H** 3 mf

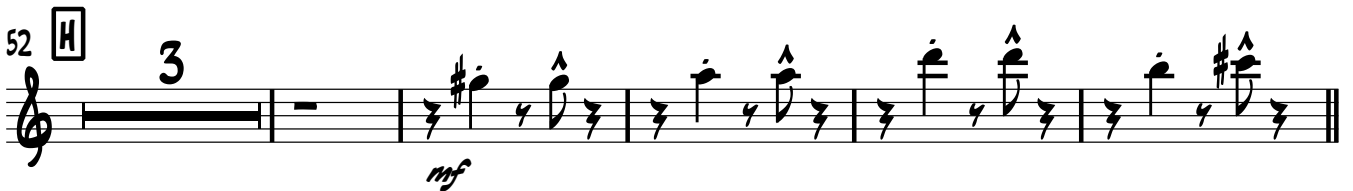

60 **I** mf

64 mf

PRELUDE 1

TRUMPET I

2

67 6 J 4

77 K SOLO SECTION 4 CUP MUTE

85 L 2 OPEN SOUND 6

95 M 6

105 N 10 O 2

119

123

127 P 8 Q OPEN FOR DRUMS FILL 4 R ON CUE - SAXES 4 END DRUMS FILL 4

PRELUDE 1

TRUMPET I

147 **S**  
*mf* 5

156 **T**  
*f* 2

165 **U**  
3

172 **V**  
*mf*

177

182 **W**  
3 *mf*

190 **X**

194 *f*

197 2 *mf*

202 *tr* 2

TRUMPET II

# PRELUDE N.1

GEORGE GERSHWIN  
ORCHESTRAZIONE E ARRANGIAMENTO  
DI ROBERTO SPADONI

SOSPESO (♩=60)

**A**

2

ALLEGRO, BEN RITMATO E DECISO (♩=172)

5

**B**

4

**C**

4

4

SAXES ON 2ND TIME

17 **D**

26 **E**

35 **F**

42 **G**

47

52 **H**

4

60 **I**

64

PRELUDE 1

TRUMPET II

2

67 6 J 4

77 K SOLO SECTION 4 CUP MUTE

85 L 2 OPEN SOUND 6

95 M 6

105 N 10 O 2

119

123

127 P 8 Q OPEN FOR DRUMS FILL 4 R ON CUE - SAXES 4 END DRUMS FILL 4

PRELUDE 1

TRUMPET II

147 **S**

156 **T**

165 **U**

172 **V**

177

182 **W**

190 **X**

194

197

202 **tr**

TRUMPET III

PRELUDE N.1

GEORGE GERSHWIN  
ORCHESTRAZIONE E ARRANGIAMENTO  
DI ROBERTO SPADONI

SOSPESO (♩=60)

A

2

3/4

ALLEGRO, BEN RITMATO E DECISO (♩=172)

5

B

4

C

SAXES ON 2ND TIME

4

4

17

D

*mf*

26

E

35

F

42

G

47

52

H

4

60

I

64

PRELUDE 1

TRUMPET III

2

67 6 J 4

77 K SOLO SECTION 4 CUP MUTE

85 L 2 OPEN SOUND 6

95 M 6

105 N 10 O 2

119

123

127 P 8 Q OPEN FOR DRUMS FILL 4 R ON CUE - SAXES 4 END DRUMS FILL 4

PRELUDE 1

TRUMPET III

147 **S**

*mf*

5

156 **T**

*mf*

4

165 **U**

*mf*

3

172 **V**

*mp*

177

182 **W**

*mp*

4

190 **X**

194

197

*mf*

2

202 **tr**

*mf*

2

TRUMPET IV

PRELUDE N.1

GEORGE GERSHWIN  
ORCHESTRAZIONE E ARRANGIAMENTO  
DI ROBERTO SPADONI

SOSPESO (♩=60)

A

2

ALLEGRO, BEN RITMATO E DECISO (♩=172)

5

B

4

C

SAXES ON 2ND TIME

4

4

17

D

26

E

35

F

42

G

47

52

H

4

60

I

64

PRELUDE 1

TRUMPET IV

2

67 b J 4

SOLO SECTION

77 K C<sup>6</sup> G<sup>+7</sup> C<sup>6</sup> F<sup>Mi</sup>6

81 C<sup>6</sup> G<sup>7</sup> C<sup>6</sup> B/C B<sup>b</sup>/C

85 L C<sup>Mi</sup>7 % % %

89 C<sup>13</sup> E<sup>b</sup>13 F<sup>#</sup>13 A<sup>13</sup> D<sup>MAJ</sup>7 % D<sup>9</sup> %

95 M D<sup>Mi</sup>7 % % %

99 D<sup>13</sup> F<sup>13</sup> A<sup>b</sup>13 B<sup>13</sup> E<sup>MAJ</sup>7 % E<sup>9</sup> %

105 N E<sup>Mi</sup>7 E<sup>ø</sup> A<sup>7</sup> D<sup>Δ</sup> %

110 D<sup>Mi</sup>7 D<sup>ø</sup> G<sup>7</sup> C<sup>Δ</sup> %

PRELUDE 1

TRUMPET IV

115 **O** Eb/E E F/E Eb/E E F/E

119 Eb/E E F/E Eb/E E F/E

123 E D Bm1 B° F+

127 **P** C6 G+7 C6 Fm16

131 C6 G7 C6 B/C Bb/C

135 **A** OPEN FOR DRUMS FILL 4 **R** ON CUE - SAXES 4 END DRUMS FILL 4

147 **S** *mf* 5

156 **T** 4

165 **U** 3

# PRELUDE N.1

GEORGE GERSHWIN  
ORCHESTRAZIONE E ARRANGIAMENTO  
DI ROBERTO SPADONI

**A** SOSPESO (♩=60) **B** ALLEGRO, BEN RITMATO E DECISO (♩=172)

2 4

9 **C** SAXES ON 2ND TIME

4 *mf*

17 **D**

*mp* 5

26 **E**

*mf* 5

35 **F**

*mf* 3

42 **G**

*mp*

47

52 **H**

4

60 I

65

73 J

77 K SOLO SECTION

81

85 L

90

95 M

99

105 N

110  $G_{MI}^7$   $G^\circ$   $C^7$   $F\Delta$   $\text{trill}$

115  $\square$   $Ab/A$   $A$   $Bb/A$   $Ab/A$   $A$   $Bb/A$   $Ab/A$   $A$

*mp*

120  $Bb/A$   $Ab/A$   $A$   $Bb/A$   $A$

124  $G$   $E_{MI}$   $E^\circ$   $Bb+$

127  $\square$   $F^6$   $C+7$   $F^6$   $Bb_{MI}^6$   $F^6$   $C^7$

132  $F^6$   $E/F$   $Eb/F$

135  $\square$  OPEN FOR DRUMS FILL  $\text{4}$   $\square$  ON CUE - SAXES  $\text{4}$

143 END DRUMS FILL

*mf*

147  $\square$

*mp*

$\text{5}$

156 **T**  
*mf* 5

165 **U**  
*mf* 3

172 **V**  
*mp*

177

182 **W**  
4

190 **X**

193  
*mf*

197  
*mf*

201  
3

## PRELUDE N.1

GEORGE GERSHWIN  
ORCHESTRAZIONE E ARRANGIAMENTO  
DI ROBERTO SPADONI

**A** SOSPESO ( $\text{♩}=60$ ) **B** ALLEGRO, BEN RITMATO E DECISO ( $\text{♩}=172$ )

2 4 6 4

9 **C** SAXES ON 2ND TIME 4

17 **D** 5

26 **E** 5

35 **F** 3

42 **G**

47

52 **H** 4

60 I

65

73 J

77 K SOLO SECTION L

95 M

115 O

120

124

127 P

143 END DRUMS FILL

147 **S**

*mp*

156 **T**

*mf*

165 **U**

*mf*

172 **V**

*mp*

177

*mp*

182 **W**

*mp*

190 **X**

*mf*

195

*mf*

201

*mf*

TROMBONE I

PRELUDE N.1

GEORGE GERSHWIN  
ORCHESTRAZIONE E ARRANGIAMENTO  
DI ROBERTO SPADONI

SOSPESO (♩=60)

**A**

2

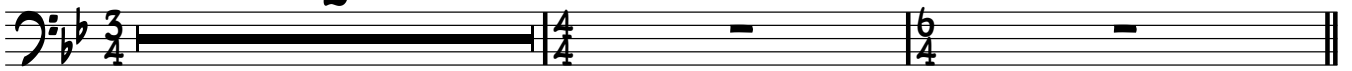

ALLEGRO. BEN RITMATO E DECISO (♩=172)

**B**

4

**C**

SAXES ON 2ND TIME

4

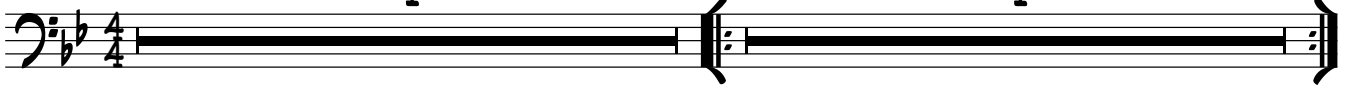

13

17

**D**

21

26

**E**

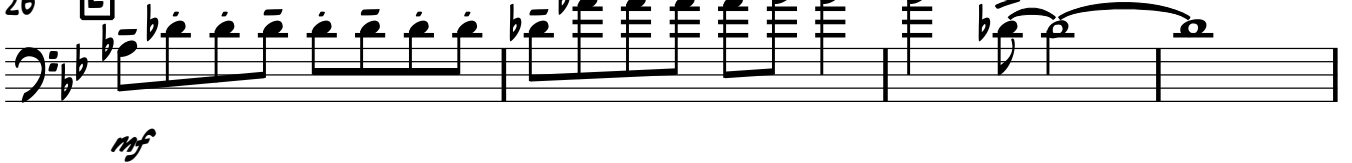

30

3

35

**F**

42

**G**

45

PRELUDE 1

TROMBONE I

99 C<sup>13</sup> Eb<sup>13</sup> Gb<sup>13</sup> A<sup>13</sup> D<sup>MAT</sup>7 // D<sup>9</sup> //

105 **N** D<sup>Mi</sup>7 D<sup>ø</sup> G<sup>7</sup> C<sup>Δ</sup> //

110 C<sup>Mi</sup>7 C<sup>ø</sup> F<sup>7</sup> Bb<sup>Δ</sup> //

115 **O** Db/D D Eb/D Db/D D Eb/D

119 Db/D D Eb/D Db/D D Eb/D

123 #D C AMI A° Eb+

127 **P** Bb<sup>6</sup> F+<sup>7</sup> Bb<sup>6</sup> Eb<sup>Mi</sup>6

131 Bb<sup>6</sup> F<sup>7</sup> Bb<sup>6</sup> A/Bb Ab/Bb

PRELUDE 1

TROMBONE I

4

135 **Q** OPEN FOR DRUMS FILL **4** **R** ON CUE - SAXES **4**

143 END DRUMS FILL

147 **S**

151

156 **T**

160 **3**

165 **U**

172 **V**

175

178

TROMBONE II

PRELUDE N.1

GEORGE GERSHWIN  
ORCHESTRAZIONE E ARRANGIAMENTO  
DI ROBERTO SPADONI

SOSPESO ( $\text{♩}=60$ )

**A**

2

5

**B**

ALLEGRO. BEN RITMATO E DECISO ( $\text{♩}=172$ )

4

**C**

SAXES ON 2ND TIME

4

13

17

**D**

21

26

**E**

29

**G**

3

35

**F**

PRELUDE 1  
TROMBONE II

42 **G**  
*mf*

44

47

49

52 **H**  
4

60 **I**

64 *mf*

68 **J**  
2 4

77 **K** **SOLO SECTION** **L**  
8 *mp* 6

95 **M**  
2 *mp* 6

PRELUDE 1  
TROMBONE II

105 **N** 10 **O**

*mp*

119

*mp*

123

*mp*

127 **P** 8 **Q** OPEN FOR DRUMS FILL 4 **R** ON CUE - SAXES 4

*mp*

143 END DRUMS FILL

*mf*

147 **S**

*mf*

151

*mf*

156 **T**

*mf*

159 **U** 3

*mp*

PRELUDE 1  
TROMBONE II

165 **U**

mf

3

172 **V**

mf

175

179

182 **W**

4

190 **X**

194

mf

199

3

TROMBONE III

PRELUDE N.1

GEORGE GERSHWIN  
ORCHESTRAZIONE E ARRANGIAMENTO  
DI ROBERTO SPADONI

SOSPESO (♩=60)

**A**

2

5 **B** ALLEGRO, BEN RITMATO E DECISO (♩=172)

4

**C**

SAXES ON 2ND TIME

4

13

17

**D**

21

26

**E**

30

3

35

**F**

PRELUDE 1  
TROMBONE III

42 **G**

*mp*

44

47

49

52 **H**

60 **I**

64

*mf*

68

77 **K** **SOLO SECTION** **L**

*mp*

95 **M**

*mp*

PRELUDE 1  
TROMBONE III

105 **N** 10 **O**

*mp*

119

123

127 **P** 8 **Q** OPEN FOR DRUMS FILL 4 **R** ON CUE - SAXES 4

143 END DRUMS FILL

*mf*

147 **S**

*mf*

151

*mf*

156 **T**

*mf*

159 3

*mp*

PRELUDE 1  
TROMBONE III

165 **U**

*mf*

172 **V**

*mp*

175

*mf*

179

*mf*

182 **W**

*mf*

190 **X**

*mf*

199

*mf*

BASS TROMBONE

PRELUDE N.1

GEORGE GERSHWIN  
ORCHESTRAZIONE E ARRANGIAMENTO  
DI ROBERTO SPADONI

SOSPESO (♩=60)

**A** 2

5 **B** ALLEGRO, BEN RITMATO E DECISO (♩=172)

4 **C** SAXES ON 2ND TIME 4

13

17 **D**

21

5

26 **E**

30

4

35 **F**

2 3

PRELUDE 1  
BASS TROMBONE

42 **G**

44

47

49

52 **H**

4

60 **I**

64

68

77 **K** **SOLO SECTION**

8

**L**

6

95 **M**

2

6

PRELUDE 1  
BASS TROMBONE

105 **N** 10 **O** 4

*mp*

119 8

123

127 **P** 8 **Q** OPEN FOR DRUMS FILL 4 **R** ON CUE - SAXES 4

END DRUMS FILL

143 *mf*

147 **S** *mf*

151 5

156 **T**

159 4

PRELUDE 1  
BASS TROMBONE

165 **U**

2 3

172 **V**

*mp*

175

179

*mf*

182 **W**

4

190 **X**

194

3 *mf*

199

3 *mf*

# PRELUDE N.1

GEORGE GERSHWIN  
ORCHESTRAZIONE E ARRANGIAMENTO  
DI ROBERTO SPADONI

SOSPESO (♩=60)

**A** 2

ALLEGRO, BEN RITMATO E DECISO (♩=172)

**B** 4 **C** 4 SAXES ON 2ND TIME 4

17 **D**

21

26 **E** 4

30

35 **F** 4

42 **G**

47

PRELUDE 1  
GUITAR 1

2

52 **H**

60 **I** 4

68 **J** 2 4

**SOLO SECTION**

77 **K** Bb6 F+7 Bb6 EbM1b

81 **L** mf

85 **L** 2 6

95 **M** 6 **N** 10

115 **O** mp Db D Eb Db D Eb

119

123

PRELUDE 1  
GUITAR 1

127 **P**  $Bb6$   $F+7$   $Bb6$   $EbM1^6$

131 *mf*

135 **Q** OPEN FOR DRUMS FILL **Q** ON CUE - SAXES **Q** END DRUMS FILL

4 4 4

147 **S** *mf*

151 **T** 4

160 *mf*

165 **U** 4

169 *mf*

172 **V** *mf*

177 *mf*

PRELUDE 1  
GUITAR 1

4

182 W

186

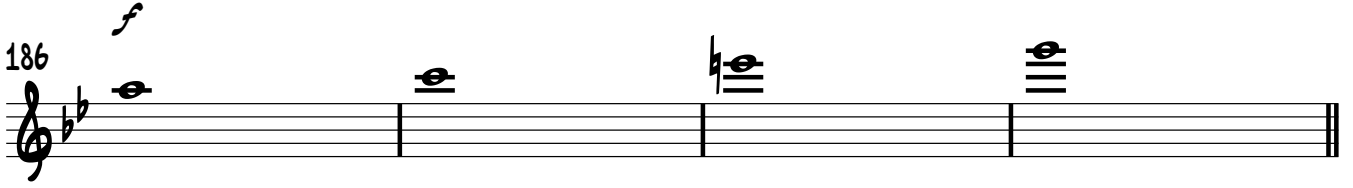

190 X

197

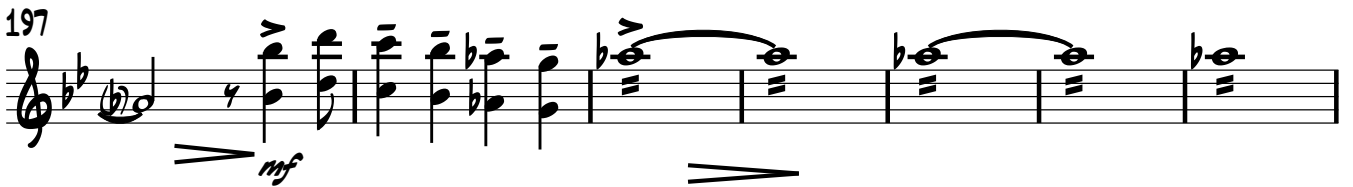

204

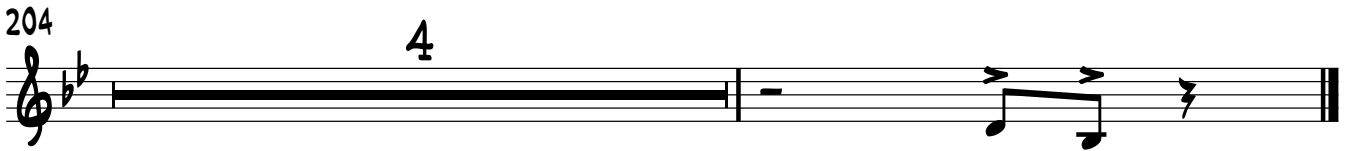

# PRELUDE N.1

GEORGE GERSHWIN  
ORCHESTRAZIONE E ARRANGIAMENTO  
DI ROBERTO SPADONI

SOSPESO (♩=60)

**A**

2

5

**B**

ALLEGRO, BEN RITMATO E DECISO (♩=172)

4

9

**C**

SAXES ON 2ND TIME

13

17

**D**

21

26

**E**

4

33

35

**F**

39

42 **G**

46

52 **H**       $\text{Db}$      $\text{D}$        $\text{Eb}$        $\text{Db}$      $\text{D}$        $\text{Eb}$

56       $\text{D}$        $\text{C}$        $\text{AmI}$        $\text{A}^\circ$      $\text{Eb+}$

60 **I**

64

73 **J**      4

**SOLO SECTION**

77 **K**       $\text{Bb}^6$        $\text{F+7}$        $\text{Bb}^6$        $\text{EbMI}^6$

81

PRELUDE 1  
GUITAR 2

85 **L** *mp* **6**

95 **M** **2** *mp* **6** **N** **10**

115 **O** *mp* **Db** **D** **Eb** **Db** **D** **Eb**

119 **Db** **D** **Eb** **Db** **D** **Eb**

123 **D** **C** **Am** **A°** **Eb+**

127 **P** **Bb6** **F+7** **Bb6** **Ebm11**

131 *mf* **Q** OPEN FOR DRUMS FILL **4**

139 **R** ON CUE - SAXES *mf* **4** END DRUMS FILL **8**

147 **S**

151 *mf*

156 **T**<sub>4</sub>

165 **U**

169

172 **V**

177

182 **W**

Db D Eb Db D Eb

186

D C A m1 A° Eb+

190 **X**

194

199

PIANO

# PRELUDE N.1

GEORGE GERSHWIN  
ORCHESTRAZIONE E ARRANGIAMENTO  
DI ROBERTO SPADONI

SOSPESO (♩=60)

**A**

2

ALLEGRO. BEN RITMATO E DECISO (♩=172)

**B**

5

**C**

SAXES ON 2ND TIME

9

13

17

**D**

21

PRELUDE 1

PIANO

2

26

**E**

30

B<sup>b</sup>13

D<sup>b</sup>13

E<sup>13</sup>

G<sup>13</sup>

33

35

**F**

39

C<sup>13</sup>

E<sup>b</sup>13

F<sup>#</sup>13

A<sup>13</sup>

42

**G**

PRELUDE 1

PIANO

46

mp

49

mf

52

mp

52 H

54

8va

56

8va

58

8va

PRELUDE 1

PIANO

4

60 I

64

68

73 J 4

SOLO SECTION

77 K Bb6 F+7 Bb6 EbM16

81 Bb6 F7 Bb6 A/Bb Ab/Bb

85 L BbM17 4

89 Bb13 Db13 E9 G9 CMAT7 C9

PRELUDE 1

PIANO

95 **M** CMI7 C13 Eb13 F#9 A9

101 DMAJ7 D9

105 **N** DMI7 DMI9(b5) G7 CΔ

109 CMI7 CMI9(b5) F7 BbΔ

115 **O** Db D Eb Db D Eb

119 Db D Eb Db D Eb

123 8va-1 8va-1 8va-1

PRELUDE 1

6

PIANO

127 **P** Bb6 F+7 Bb6 EbM1b

131 Bb6 F7 Bb6 A/Bb Ab/Bb

135 **Q** OPEN FOR DRUMS FILL

139 **R** ON CUE - SAXES

143 END DRUMS FILL

147 **S**

151

PRELUDE 1

PIANO

156 **T**

160  $Bb^{13}$   $Db^{13}$   $E^{13}$   $G^{13}$

163

165 **U**

169  $C^{13}$   $Eb^{13}$   $F\#^{13}$   $A^{13}$

172 **V**

PRELUDE 1

PIANO

8

176

179

182

184

186

188

PRELUDE 1

PIANO

190 X

194

198

203

BASS

# PRELUDE N.1

GEORGE GERSHWIN  
ORCHESTRAZIONE E ARRANGIAMENTO  
DI ROBERTO SPADONI

SOSPESO (♩=60)

**A**

2

ALLEGRO, BEN RITMATO E DECISO (♩=172)

**B**

4

9 **C** SAXES ON 2ND TIME

13

17 **D**

21

26 **E**

31

35 **F**

39

PRELUDE 1  
BASS

2

42 **G**

46

49

52 **H**

56

60 **I**

66

73 **J**

**SOLO SECTION**

77 **K**  $Bb^6$   $F+^7$   $Bb^6$   $Ebm^6$

81  $Bb$  PEDAL

85 **L**  $Bbm^7$

89  $Bb^{13}$   $Db^{13}$   $E^{13}$   $G^{13}$

91  $C^{maj7}$   $C^9$

95 **M**  $Cm^7$

101  $D^{maj7}$   $D^9$

105 **N**  $Dm^7$   $Dm^9(b5)$   $G^7$   $C^\Delta$

110  $Cm^7$   $Cm^9(b5)$   $F^7$   $Bb^\Delta$

115 **O**

PRELUDE 1  
BASS

4

123

127

**P**

Bb6

F+7

Bb6

EbM1<sub>4</sub><sup>6</sup>

131

BbPEDAL

135

**Q**

OPEN FOR DRUMS FILL

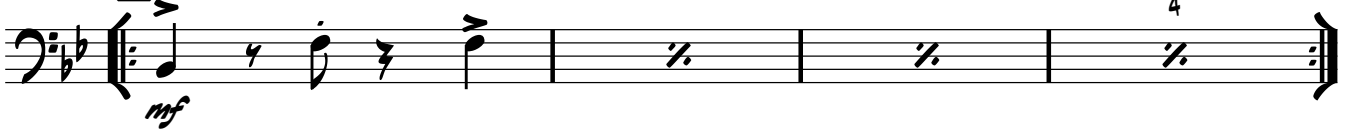

139

**R**

ON CUE - SAXES

143

END DRUMS FILL

147

**S**

151

156

**T**

*mp*

*mp*

161

PRELUDE 1  
BASS

165 **U**

*mp*

169

172 **V**

177

182 **W**

190 **X**

196

204

DRUMS

PRELUDE N.1

GEORGE GERSHWIN  
ORCHESTRAZIONE E ARRANGIAMENTO  
DI ROBERTO SPADONI

SOSPESO (♩=60)

**A**

2

ALLEGRO. BEN RITMATO E DECISO (♩=172)

**B**

3

SAXES ON 2ND TIME

**C**

*mf*

3

4

*mf*

**D**

4

*mf*

**E**

4

*mf*

*mf*

**F**

4

*f*

**G**

3

3

*mf*

**H**

7

*mf*

**I**

4

6

*mf*

*mf*

PRELUDE 1  
DRUMS

2

73 **J**

*mf* **SIMILE** 3

77 **K** **SOLO SECTION**

*mf* **SIMILE** 7

85 **L**

*mf* **SIMILE** 3

89

95 **M**

*mf* **SIMILE** 3

101

*mf* *mf*

105 **N**

*mf* **SIMILE** 4 *mf* **SIMILE** 4

115 **O**

*mf* **SIMILE** 11

127 **P**

*mf* **SIMILE** 3 *mf* **SIMILE** 3

135 **Q** OPEN FOR DRUMS FILL

3  
SIMILE

139 **R** ON CUE - SAXES

4  
SIMILE  
END DRUMS FILL

143

3  
SIMILE

147 **S**

4  
SIMILE

156 **T**

4  
SIMILE

165 **U**

4  
SIMILE

172 **V**

3  
SIMILE

182 **W**

7  
SIMILE

190 **X**

4  
SIMILE

201

SOLO FILL